

22/23

高中選科與大學升學出路多面睇

張祝珊英文中學
升學及就業輔導組



大學聯招課程與 高中科目的關係

額外的大學入學要求
部份大學收生政策的改變



大學入學的特別要求

課程 (院校)	高中科目要求
Veterinary Medicine (CityU)	Chemistry & Biology
Chinese Medicine (BU)	Chemistry / Biology; and M1 / M2
Medicine (CUHK)	Chemistry & Biology; M1/M2 (recommended)
Dentistry (HKU)	Chemistry / Biology / Physics
Speech & Hearing (HKU)	Biology

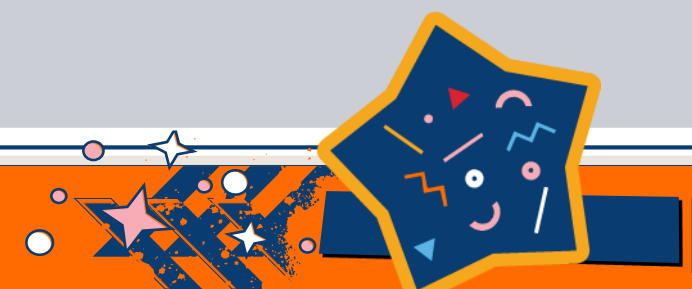

大學入學的特別要求

課程 (院校)	高中科目要求
Engineering (HKU)	Physics; M1/M2 (Lev 3 or above preferred)
Medicine (HKU)	Chemistry
Chinese Medicine (HKU)	Chemistry / Biology / Physics
Pharmacy (HKU)	Chemistry
Biomedical Sciences (HKU)	Chemistry / Biology



大學入學的特別要求

課程 (院校)	高中科目要求
IFAA (CUHK)	M1/M2 (Lev 5) if Math (C) is at Lev 3/4
Radiography (PolyU)	All science subjects preferred
Nursing (CUHK)	Chemistry / Biology / Physics preferred
Chinese Medicine (CUHK)	Chemistry / Biology / Physics preferred
Enrichment Math (CUHK)	Good performance in M1/M2 – bonus point



大學入學的特別要求

課程 (院校)	高中科目要求
Occupational Therapy (PolyU)	Biology / Physics preferred
Physiotherapy (PolyU)	Biology / Physics preferred
BBA (IS) (HKU)	Biology / Chemistry / Physics; M1/M2 (Lev 3 or above preferred)
Engineering (HKUST)	Biology / Chemistry / Physics / ICT
Communication (BU)	M1 / M2 preferred



本地大學入學的特別要求

- https://www.hkacmgm.org/wp-content/uploads/2021/11/HKACMGM_JUPAS_Requirement_UGC__MU_211105.pdf



香港大學收生政策的改變

香港大學於2019-20學年開始，調整聯招入學計分方法，學科成績考獲5級或以上的學科，會獲得額外加分：

香港中學文憑考試考取等級	1	2	3	4	5	5*	5**
新加分機制下的換算分數	1	2	3	4	5.5	7	8.5



<https://aal.hku.hk/admissions/local/>



香港大學收生政策的改變

M1/M2 = 1X



← → ↻ admissions.hku.hk/apply/jupas

應用程式 Real-time Lesson... 閱讀清單

HKU Homepage | Connect With Us | Offer Holders | FAQs | 搜尋 | 地球儀

香港大學 THE UNIVERSITY OF HONG KONG Undergraduate Admissions

EXPLORE | EXPERIENCE | PROGRAMMES | FEES AND SCHOLARSHIPS | EVENTS | APPLY

Eligibility | Admissions Standards | 2021 Admissions Scores | JUPAS Application Timeline | Interview Schedule | Fees and Scholarships | Special Consideration

- Consideration of Elective Subjects (Updated)

1. The result of the Mathematics Extended Part (Modules 1 and 2) will be recognised as equivalent to that of a full elective in fulfilling the University Entrance Requirement on the condition that one of the elective subjects must be a Senior Secondary Subject (i.e. Category A Subject).
2. "Attained with Distinction" obtained prior to 2018, or "Attained with Distinction (I)" or "Attained with Distinction (II)" obtained in or after 2018, in Applied Learning subjects (other than Applied Learning Chinese) will be used as additional supporting information. In the meantime, student learning experiences in Applied Learning subjects may be considered within the context of other learning experiences in their application.
3. Other Language subjects will be used as unspecified elective subjects. The minimum requirement is Grade E.

+ Conversion of levels of scores

+ For Non-Chinese Speaking (NCS) Applicants

香港中文大學收生政策的改變



- 工程學院及理學院於2018年9月宣布於遴選及錄取過程採用特別入學考慮措施，有關學生應在文憑試中至少有三科STEM類選修科目，並於該類學科獲得至少三粒星（即可能是三科皆星或者單星伴雙星）。
- STEM 相關選修科目包括生物、化學、物理、數學延伸單元一或二、組合科學、綜合科學、資訊及通訊科技及設計與應用科技。
- 符合條件的申請人有可能獲得面試機會及取錄通知。



香港中文大學收生政策的改變

- 文憑試擇優分數換算 (適用於文憑試科目成績優異者)



甲類 - 核心及選修科目(包括：數學延伸單元一或二)

級別	5**	5*	5	4	3	2	1
分數	8.5	7	5.5	4	3	2	1

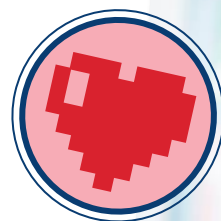
<http://admission.cuhk.edu.hk/jupas/requirements.html>



主要本地大學的收生政策

Baptist U	
City U	https://www.admo.cityu.edu.hk/jupas/entreq/bd 



General Entrance Requirements (GERs) for UGC-Funded Bachelor's Degree Programmes (from 2024 Entry Onwards)

(Prepared by the Hong Kong Association of Careers Masters and Guidance Masters, with information provided by UGC-funded institutions; as at 25 Feb 2022)

University	Basic Requirements	Admission Score Calculation ¹	M1/2 counted as an elective subject for the purpose of meeting the GERs	Cat (B) Applied Learning	Cat (C) Other Languages	NCS Chinese
CityU	332A33	vary by programme: Best 4, Best 5, 3C + 2X (tentative)	Y	Specified ApL subjects are recognised by some programmes as one elective	Y ³	GCE, GCSE, IGCSE and HKDSE ApL Chinese can replace HKDSE Chinese
HKBU	332A33	Best 5	Y	Recognised as one of the electives/tie-breakers as specified by individual programmes (“Attained with Distinction (I)” or above)	Y (Grade C or above)	GCE, GCSE, IGCSE, and HKDSE ApL Chinese (unless specified otherwise)
LU	332A22	Best 5	Y	Recognised as electives/bonus score/tie-breakers by individual programmes	Y	GCE, GCSE, IGCSE, and HKDSE ApL Chinese
CUHK ⁶	332A33	Programmes will consider 5 HKDSE subjects unless otherwise specified	Y	Recognised by individual programme as extra elective subject for awarding bonus points	Y ³	HKDSE ApL (C), GCSE, IGCSE, and Chinese is required. Please refer to the CUHK website listed for details.
EdUHK	332A22	Best 5	Y (cannot replace Math Compulsory Part)	Y	Y ³	GCE, GCSE, IGCSE, and HKDSE ApL Chinese can replace HKDSE Chinese (except for programmes which require students to possess a good command of Chinese)
PolyU	332A33	In general, 5 DSE subjects are counted unless specified otherwise by individual programmes	Y	Individual schemes / programmes will consider one relevant Applied Learning (ApL) subject in admission consideration ²	Y ³	GCE, GCSE, IGCSE, GCEAS-level, GCEA-level and HKDSE ApL Chinese can replace HKDSE Chinese ⁴
HKUST	332A33	Best 5, with programme-specific subject weightings	Y	As additional supporting information/ bonus score by individual programmes	Y (If a Grade C or above is attained)	GCE/GCSE/IGCSE Chinese, HKDSE ApL Chinese, or HKDSE Other Language subject can replace HKDSE Chinese
HKU ⁵	332A33	Best 5 or Best 6	Y	as additional supporting information	Y (Grade E)	GCE, GCSE, IGCSE, and HKDSE ApL Chinese can replace HKDSE Chinese

NEW!

¹ “Attained” in Citizenship and Social Development will not be included in the admission score calculation

² “Attained with Distinction (I)” or above is required

³ Grade E or above is required

⁴ Details at https://www.polyu.edu.hk/aradm/jupas/GER_of_2024-25.pdf

⁵ Only the best result in M1, M2 and Category C subjects will be considered.

⁶ Subject to Senate approval

Reference:



額外的大學入學要求

HKUST

<https://join.ust.hk/admissions/jupas/>



Poly U

<http://www51.polyu.edu.hk/eprospectus/ug/jupas/general-entrance-requirements>



額外的大學入學要求

Lingnan U

<http://www.ln.edu.hk/admissions/ug/jupas/requirements.php>



HKEd U

http://www.eduhk.hk/degree/app_jupas_dse.htm



9所「大學聯招辦法」參與 院校新生入學成績 (2022)

https://www.jupas.edu.hk/f/page/3667/af_2022_JUPAS.pdf

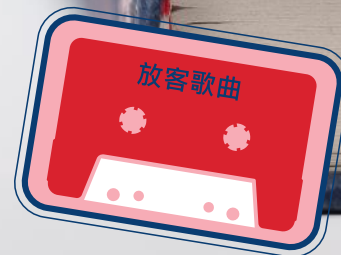

香港中文大學收生政策的改變



- 工程學院及理學院於2018年9月宣布於遴選及錄取過程採用特別入學考慮措施，有關學生應在文憑試中至少有三科STEM類選修科目，並於該類學科獲得至少三粒星（即可能是三科皆星或者單星伴雙星）。
- STEM 相關選修科目包括生物、化學、物理、數學延伸單元一或二、組合科學、綜合科學、資訊及通訊科技及設計與應用科技。
- 符合條件的申請人有可能獲得面試機會及取錄通知。



家長在孩子選科上的角色

策劃師？同行者？

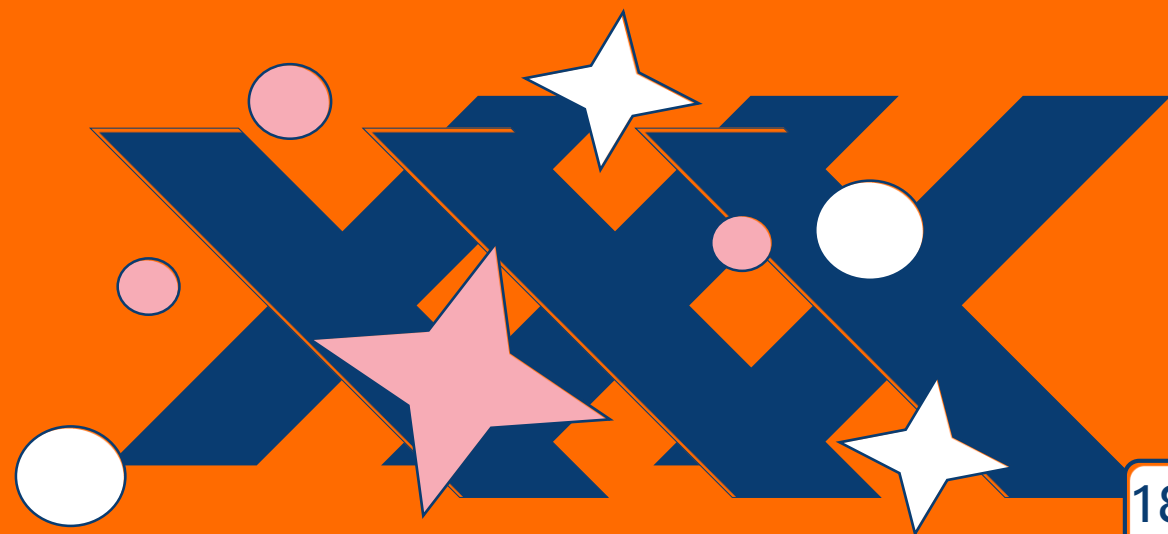

尋找.....

生命的意義



總有你鼓勵

家長在孩子選科上的角色



謝謝

